SHARMIC NETWORKS

Shramic Networks

AI-Powered Infrastructure for India's Rural Labour Market

First neutral, real-time wage benchmark for unorganised labour. Multi-sector. Rural-first.

Mutturaj Goudra
Founder & CEO

Shramic Networks Private Limited
CIN: U62010KA2025PTC208675
+91 9535455717
www.shramic.in
Koppal, Karnataka

Every Morning, Workers Wait. Farmers Despair. The Middleman Profits. We Have the Data to Prove It.

“Let me start with a real morning in rural Karnataka. This is not fiction. We’ve heard this exact story from hundreds of farmers and workers.

Workers walk to the chowk, wait, maybe get work, maybe not. A farmer in desperate need of harvesters ends up **paying a middleman extra**, and the **workers still get less than the market rate**. Neither side knows there’s a simple match sitting three kilometers away.

This is a daily, silent crisis. And **when we surveyed 923 people across 30 districts**, the numbers **confirmed what those stories told us 73% of providers can’t find reliable workers**, **45% are paying middlemen**, **20% of workers are getting their wages cut, and 65% of providers have lost up to ₹50,000** in a single season.

This is the **problem Shramic Networks exists to solve**.”

A Broken Two-Sided Market: Workers Can’t Find Work. Providers Can’t Find Workers.

We asked 923 workers, farmers, and contractors across 30 Karnataka districts. Here’s what they told us.

1. No Daily Work for Workers - No Reliable Workers for Employers

- **Agriculture and construction sectors** remain highly unorganized
- High workforce availability, yet **unemployment & underemployment persist**
- **73% of providers** say finding reliable workers is their biggest pain point.
- Workers work only **15–20 days/month** – highly irregular..

2.Inefficient Hiring Driven by Middlemen

- Job access depends on **word-of-mouth and intermediaries**
- Workers struggle for consistent jobs; employers struggle to find reliable labour
- Results in **delays, productivity loss, and income instability**

3. No Intelligent system -Based Job Matching System

- **No intelligent system to match jobs based** on **skill, location, availability, and demand**
- Leads to **poor job fit, missed opportunities, and labour inefficiency**

4. Lack of Fair & Transparent Wage Pricing

- Wages are driven by **negotiation, urgency, and intermediaries** .
- Results in **underpayment, overpayment, and exploitation.**

Problem

Who is affected?

The aspiring, available, and underemployed 30-40% segment in agriculture and construction workers who want work but do not get enough opportunities. Also, farmers, contractors, and small businesses dependent on timely labour.

How frequently?

Daily. Many workers idle 6-10 days/month. 40%+ earn less than usual. 73% of providers say finding reliable workers is their challenge. 65% reported financial losses due to no-shows. 77.8% of construction projects face delays..

Economic/social impact:

Labour shortages cause ₹15,000-₹50,000 seasonal losses, crop damage, and project delays. Many pay ₹100- ₹500 extra per day in urgency, without any guarantee of quality or attendance.

"I needed 10 workers for harvest. Only 3 came. I lost 20% of my crop."

— Farmer, Belagavi
(Problem Validation Report)

"Agent commission is 10%–30% extra on wage. Still, workers don't show up sometimes."

— Building contractor, Bengaluru Urban
(Problem Validation Report)

"They decide the wage. We can't say anything. If we ask for more, they find someone else."

— Worker
(Problem Validation Report)

Problem Validation

923 real voices. – *One clear signal.*

We didn't assume the problem. We built evidence from the ground up 923 field-surveyed workers, farmers, contractors and service providers across 30 Karnataka districts from March - April 2026

Karnatatas ros district 4 in 30 Knenrogoters 90 Karfoh 8 Rggrices.

608 Construction Workers

- 70% hired same-day – no advance notice
- 20% had wages cut by middlemen
- Avg daily wage ₹700, highly irregular

> *"No structured work, no savings"*

167 Agriculture Workers

- 40%+ earn less than usual
- Seasonal work → 6–10 idle days/month
- Wages set by employer alone in 40% of cases

> *"Work disappears after harvest"*

148 Providers (Farmers, Contractors, Service Providers)

- 73% say finding reliable workers is #1 challenge
- 65% lost ₹15,000–₹50,000 last season
- 45% still depend on middlemen

> *"I pay extra and still can't get skilled labour"*

HOW PROVIDERS FIND WORKERS TODAY

Phone / WhatsApp	43%
Word of mouth	37%
Through an agent	12%
Other	8%

No provider used a structured digital platform.

WHO SETS THE DAILY WAGE?

Employer alone	40.5%
Area standard rate	27.5%
Negotiated	25.2%
Other / unclear	6.9%

Only 1 in 4 workers has any negotiating role.

★ **Real data. Real people. Real problems.** ★

Solution

AI matching + fair pricing + integrated apps = complete rural livelihood infrastructure”

Shramic Networks is building an AI-powered infrastructure for the rural labour market, combining intelligent job matching and fair wage discovery. Our AI matching engine connects workers to the right jobs, while our Fair Pricing Engine analyzes 50+ parameters across 200+ roles to generate real-time, transparent wage benchmarks

CORE ENGINE 1

AI Job Matching Engine
Smart, real-time discovery connecting workers to jobs based on skill, location, availability, and demand. Eliminates dependency on middlemen and word-of-mouth.

Right worker → Right job → Right time

CORE ENGINE 2

AI Fair Pricing Engine
Built on 200+ job roles across 9 sector clusters. Analyses 50+ real-time parameters skill, experience, location, seasonality, demand-supply dynamics to generate transparent wage benchmarks.

Fair wages → Trust → Efficient markets

ADVANCED AI ARCHITECTURE

Causal modeling
Understanding true wage drivers — not just correlations

Graph-based learning
Modelling worker–employer–job relationships

Temporal models
Career progression & seasonal pattern learning

Reinforcement learning
Continuous self-improvement with every transaction

Solution

We have built two dedicated cross-platform apps for Agriculture Providers and Construction Providers, tailored to their industry-specific workforce and service needs.

Alongside them, we offer one common worker app that connects laborers to opportunities across both sectors through a single unified platform.

SHRAMIC KRUSHI

For Agriculture Providers

Manage labour, machinery, and expert support — all in one place.

- Labour Management
- Machinery Access
- Expert Support

SHRAMIC BUILD

For Construction Providers

Post projects, hire skilled labour, and manage workforce efficiently.

- Project Posting
- Workforce Management
- Attendance Tracking

SHRAMIC WORKER APP

For Workers

One profile, Job opportunities from both agriculture & construction sectors.

- One Profile
- Jobs from Both Sectors
- Instant Notifications

ONE UNIFIED PLATFORM

Seamless connection. More opportunities. Greater impact.

- Cross-sector Opportunities
- Verified Users
- Real-time Matching
- Secure Payments
- Reliable Support

Solution

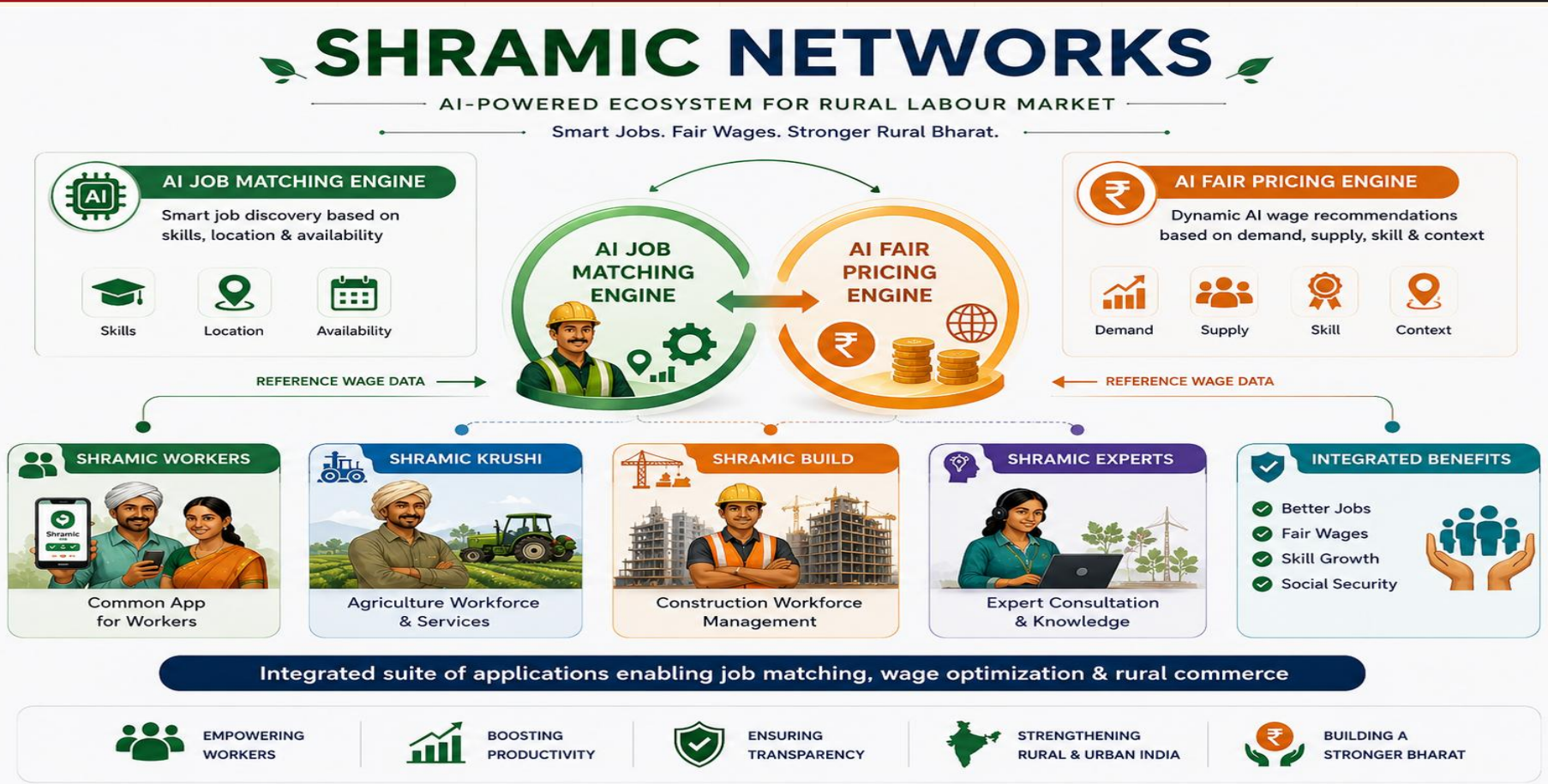
SHRAMIC NETWORKS
AI-POWERED ECOSYSTEM FOR RURAL LABOUR MARKET
Smart Jobs. Fair Wages. Stronger Rural Bharat.
AI JOB MATCHING ENGINE
Smart job discovery based on skills, location & availability
Skills
Location
Availability
AI JOB MATCHING ENGINE
AI FAIR PRICING ENGINE
AI FAIR PRICING ENGINE
Dynamic AI wage recommendations based on demand, supply, skill & context
Demand
Supply
Skill
Context
REFERENCE WAGE DATA
REFERENCE WAGE DATA
SHRAMIC WORKERS
Common App for Workers
SHRAMIC KRUSHI
Agriculture Workforce & Services
SHRAMIC BUILD
Construction Workforce Management
SHRAMIC EXPERTS
Expert Consultation & Knowledge
INTEGRATED BENEFITS
Better Jobs
Fair Wages
Skill Growth
Social Security
Integrated suite of applications enabling job matching, wage optimization & rural commerce
EMPOWERING WORKERS
BOOSTING PRODUCTIVITY
ENSURING TRANSPARENCY
STRENGTHENING RURAL & URBAN INDIA
BUILDING A STRONGER BHARAT

Market

India's Aspiring Workforce Platform

A 3-sided market: workers • rural employers • B2B marketplaces

TAM – India (3-sided)
₹42,000 cr
Workers + Employers + B2B APIs

SAM – Karnataka
₹1,440 cr
50L workers + 7L rural businesses

SOM – KA Year 1–2
₹204 cr
10L workers + 70K businesses

Supply – 14.6 cr workers × ₹100/mo avg ARPU
= ₹17,520 cr

Demand – 2 cr rural businesses × ₹1,000/mo SaaS
= ₹24,000 cr

B2B Marketplace API / white-label integrations
= ₹480 cr (and growing)

SUPPLY – WORKER LAYERS

11.2 cr	**Casual labourers**	₹417/day avg • 70% below min. wage (ILO 2024)
~8 cr	**MGNREGA gap workers**	Want 100 days, get only 50 (LibTech 2025)
3.69 cr	**Openly unemployed**	CWS 4.9% • CMIE 2023–24
7.1 cr	**Informal salaried**	No contract / benefits (PLFS 2023–24)

DEMAND – WHO PAYS

RURAL BUSINESSES
- 2 crore+ rural MSMEs need flexible, verified labour
- 6.3 cr MSMEs in India – 63% in rural / semi-urban
- Karnataka alone: ~8 lakh rural businesses
- WFM SaaS model: ₹500–2,000/month per employer
- Employer TAM alone: ₹24,000 crore/year

B2B MARKETPLACES
- Construction • Agriculture • Logistics • Domestic staffing
- API / white-label integration revenue stream
- 25+ aggregator platforms as potential partners
- Verified worker supply = defensible moat

Sources: PLFS 2023-24 • ILO India Employment Report 2024 • MGNREGA MIS (MoRD) • CMIE • e-Shram PB Annexure Mar 2025 • LibTech India 2025

Adoption Strategy

ADOPTION STRATEGY

How Will People Trust Shramic?

Trust Today. Scale Tomorrow. Impact Forever.

1 TRUST IS BUILT BEFORE SCALE

TRUST-FIRST EXPANSION
Validate locally, grow globally

LOCAL COMMUNITY VALIDATION
Engage with people, listen & improve

NEARBY REGIONS
Build trust in nearby regions first

Start Small, Think Local
Begin with one district to understand local wages and needs.

Validate with Real People
Use real transactions from workers and employers to set reference prices.

Observe & Earn Trust
Monitor acceptance & rejection patterns in real conditions.

Build Community Trust
Be transparent, listen actively & solve real community problems.

Refine & Improve
Improve pricing accuracy using real feedback & outcomes.

2 HOW SCALE FOLLOWS TRUST

Start with one district to establish local wage benchmarks

Expand to districts & regions with community validation

Build towards national footprint with trusted benchmarks

OUR TRUST TO SCALE JOURNEY

1. **Local Adoption & Expansion** — One district to region
2. **Price Validation via Real Transactions** — Workers & employers validate prices
3. **Trust & Feedback Loops** — Community trust via acceptance/rejection
4. **Pricing Accuracy Improvement** — Live data feedback improves accuracy

WE FOLLOW A COMMUNITY-FIRST, VALIDATION-DRIVEN ADOPTION STRATEGY
Focused on solving real local problems before rapid expansion.

Business Model

The Shramic Business Model – Beyond Commission.

An Ecosystem Built on Trust, Data, and Rural Entrepreneurs.

Transaction Flows
Revenue Flows (₹)

WORKERS
Find jobs, get fair wages, build trust & grow livelihoods

₹ Platform Fee (3–5% of wage)

PROVIDERS
Post jobs, access reliable workforce, pay fair & efficiently

₹ Platform Fee (3–5% of value)

SHRAMIC PLATFORM
AI Matching + Fair Pricing Engine

MITRA PARTNERS
Onboard, build trust, support & grow the ecosystem locally

₹ Mitra Commission (20–30% of platform fee) + Incentives

EQUIPMENT OWNERS
Rent out equipment, maximize utilization & income

₹ Booking Fee (5–8% of rental)

EXPERTS
Provide advisory, solve problems, earn through expertise

₹ Expert Fee (₹50 – ₹200 per call/session)

SHRAMIC MITRA NETWORK – OUR DISTRIBUTION MOAT

- Local trusted partners → Onboard workers & providers, build liquidity, handle disputes
- Earn through commissions (20–30% of platform fee) + onboarding bonuses + activity incentives
- Zero-CAC, high-defensibility → 1 Mitra per 3–5 villages, 200 workers, 50 providers → scalable micro-entrepreneurship layer

Competitors can copy code, but cannot copy a trusted local human network overnight.

LAYERED REVENUE STREAMS

LAYER	REVENUE TYPE	DETAILS
Transaction	Job placement fee	5% of daily wage – far below middlemen (10–30%)
Transaction	Equipment booking fee	5–8% of rental value
Transaction	Expert consultation fee	Pay-per-use (₹50–₹200/call)
Subscription	Provider & Worker premium	Premium tools, analytics, priority matching
Data / API	Wage intelligence & reports	Annual licence to govt, banks, insurers
Future	Embedded finance (insurance, credit, payments)	Commission / float income

UNIT ECONOMICS (AT SCALE – KARNATAKA CORE)

- ₹150–₹175 net platform revenue per worker per month
- CAC near zero via Mitra + FPO partnerships
- Mitra earns ₹6,000–10,000/month → sustainable micro-entrepreneurship
- 10,000 workers → ₹1.3Cr Year 1 revenue (our seed fund milestone)

SEED FUND → SCALE IMPACT

₹20L Seed Fund
↓
10,000 Active Workers
↓
₹1.3Cr Year 1 Revenue

OUR MOAT: Mitra network + proprietary wage data + multi-sector lock-in = defensible infrastructure.

From a transaction platform → to the operating system for rural livelihood.

COMPETITOR ANALYSIS

We studied every major player in this space. None of them do what Shramic does.

Our analysis of horizontals, verticals, and incumbents reveals a clear white space: rural-first, multi-sector, AI-priced labour.

THE CLEAR GAP

Why Shramic Networks is Built for Bharat, Not Borrowed from the World

CAPABILITY	WHY IT MATTERS	WorkIndia / Apna	DeHaat / AgroStar	Digital Labour Chowk	BetterPlace / Yojo	WhatsApp / Agents	Shramic
Rural-first & multilingual	Designed for Bharat, not adapted from urban	✗ Urban-centric	✓ Agri only	✓ (construction only)	✗ Formal workforce	✓ (but no structure)	✓
Multi-sector (agri + construction + services)	Workers can find jobs year-round; providers get labour + equipment	✗	✗ Agri only	✗ Construction only	✗ Formal only	✗	✓
AI-driven fair & transparent wage pricing	Eliminates negotiation, exploitation, and opacity	✗	✗	✗	✗ (compliance only)	✗	✓
Physical trust layer (Mitra network)	Local humans build trust, onboard users, solve disputes	✗	✗	✗	✗	✓ (middlemen, but they exploit)	✓
End-to-end digital flow (job → payment)	No missing links; full record, fair payment	✗	✗	✓ Partial	✓ (for formal)	✗	✓

Shramic is the only rural workforce ecosystem combining trust, transparency, and multi-sector digital infrastructure.

TRUST | TRANSPARENCY | HUMAN NETWORK | MULTI-SECTOR INFRASTRUCTURE

Funding Utilization Plan

FUND UTILIZATION

Investing in the technology, people & infrastructure that power Bharat's **rural workforce ecosystem.**

PRODUCT DEVELOPMENT

- 50% of Total Fund
- ₹ 10,00,000
- 6 Months

MARKETING

- 10% of Total Fund
- ₹ 2,00,000
- 6 Months

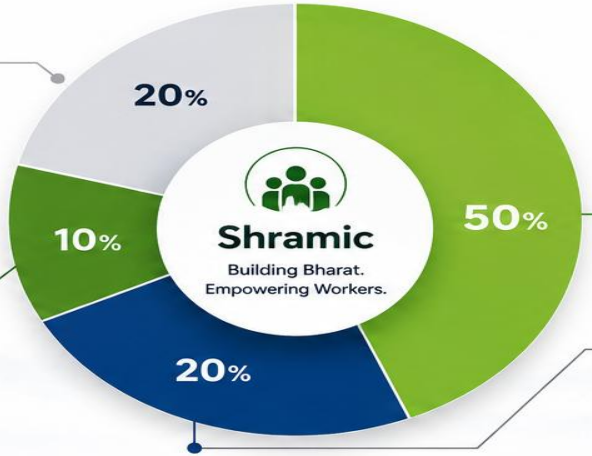

IT INFRASTRUCTURE

- 20% of Total Fund
- ₹ 4,00,000
- 6 Months

MISCELLANEOUS

- 20% of Total Fund
- ₹ 4,00,000
- 6 Months

TOTAL FUND REQUIREMENT

₹ 20,00,000

BUILDING TECHNOLOGY that understands Bharat

EMPOWERING PEOPLE to build sustainable llivelihoods

CREATING IMPACT across agriculture, construction & services

SCALING TRUST through tech + human network

Financial Overview

Capital-efficient growth from ₹1.3 Cr to ₹100 Cr revenue, with margins expanding to 45% net.

5-year projection based on 7.5 lakh active workers and 50,000 providers in Karnataka core sectors.

Metric	FY27	FY28	FY29	FY30	FY31
Customers (Job Providers)	1,512	2,096	2,926	4,064	5,647
Service Providers (Workers/Machines)	1,680	2,342	3,263	4,537	6,309
Total Transaction Value (₹ Cr)	27.2	48.3	73.4	108.5	157.0
Revenue (₹ Cr)	0.54	0.97	1.47	2.17	3.14
EBITDA (₹ Cr)	(0.12)	0.18	0.41	0.68	1.02
PAT (₹ Cr)	(0.23)	0.04	0.18	0.35	0.58
Net Margin %	–	4.1%	12.2%	16.1%	18.5%

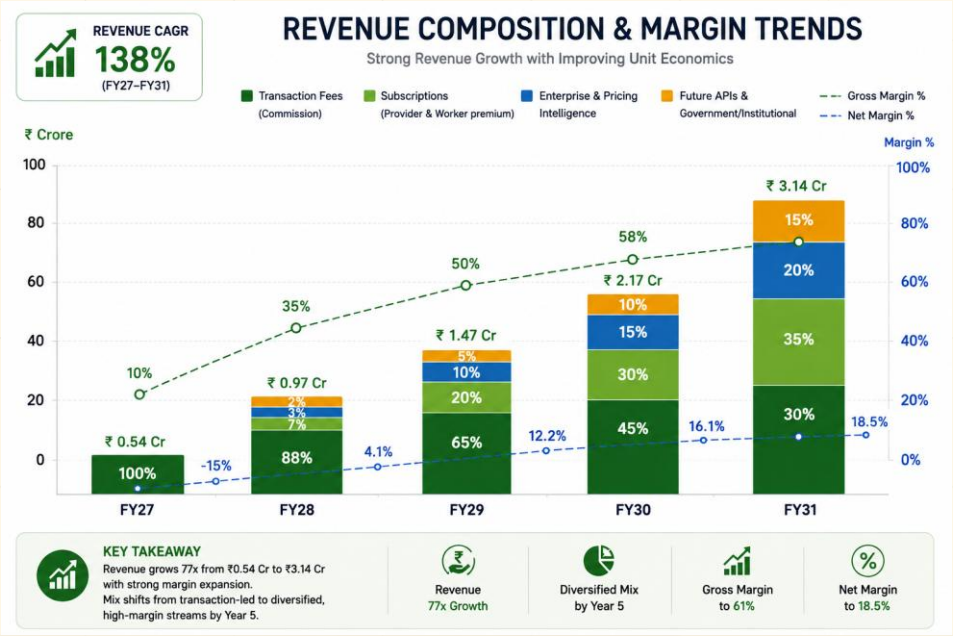

What we have done so far.

SHARMIC NETWORKS

TRACTION & VALIDATION

Started in March 2025 — Built Through Real Ground Validation

Real field research, real community building, real partnerships, and a validated dataset that most startups never collect before raising.

REAL PEOPLE | REAL DATA | REAL PARTNERSHIPS | REAL IMPACT

EXTERNALLY VALIDATED

01 — March 2025 Founded

Began real-time field research on rural employment challenges across Karnataka.

02 — 923 Respondents Surveyed

Workers, farmers, contractors & machinery owners across **38 districts.**

Ground truth, not assumptions.

03 — 500+ WhatsApp Community

Organic community across multiple districts.

Real workers. Real engagement.

04 — Social Media Presence

Active on Instagram, Facebook, LinkedIn & YouTube.

Ground-level problem documentation.

05 — Strategic Collaboration Secured

Shri Guru Mahant Farmers Producer Company Ltd, Govanakoppa (Belagavi).

1,000 farmers ready to onboard.

06 — Problem Validation Certified

Validated through Deshpande Startups, Hubballi.

Received official **Certificate of Validation.**

07 — MVPs Built

Shramic Krushi & Shramic Build developed.

Launch preparation in progress.

08 — Incubation Recognition

We have been selected for **Krushikalpa Pre-Incubation Program.**

923 Respondents Surveyed

38 Districts Covered

500+ WhatsApp Community Members

1,000 Farmers Ready to Onboard

Built with trust. Backed by communities. Driven by impact.

Real Research Real Insights | Real Communities Real Engagement | Real Partnerships Real Scale | Real Impact Real Change

Proof of Concepts – Complete Evidence Folder

All critical validation artifacts, technical demonstrations, and supporting documents have been organized in the Google Drive folder linked below. This serves as the central repository for our project's proof of concept.

🔗 **Google Drive Link:** https://drive.google.com/drive/folders/1EnGUUZSPBHnRwvrNuZn_XNRn7TA70a1N?usp=drive_link

The folder includes:

1. **MVP Demo Videos** End-to-end walkthroughs of the minimum viable product in action.
2. **Worker Interviews** – Raw footage and transcripts of interviews with electricians, field workers, and domain experts.
3. **Certifications** – Relevant industry certifications, compliance documents, and internal quality audits.
4. **Market Validation Reports** – Survey data, competitor analysis, user feedback summaries, and market fit studies.
5. **Unified Design & Technical Specs** – Architecture diagrams, workflow documentation, and version-controlled design files.
6. **Field Test Logs** – On-site trial videos and timestamped observation notes.
7. **Supporting Surveys & Raw Data** – Original survey videos (e.g., "survey video - Kisan"), spreadsheets, and analysis outputs.

TEAM

SHARMIC NETWORKS

FOUNDER-LED LEADERSHIP

Strong vision. Deep expertise. Grounded in impact.

Mutturaj Goudra — Founder & CEO

- BE in Artificial Intelligence & Machine Learning from VTU University.
- Founder & Managing Director of Shramic Networks, responsible for conceptualising and leading the development of a neutral, data-driven fair labour pricing infrastructure for India's unorganised workforce, with a focus on scalable, ethical, and policy-aligned system design.

Vaishnavi — Co-Founder

- BE in Electronics & Communication Engineering from KLE University.
- Leads community engagement, people operations, and ground-level validation, ensuring Shramic's pricing systems are rooted in real-world labour practices, trust-based adoption, and regional relevance.

SREENATHA M — Strategic Advisor

- **Background:** BE, ME, PhD (pursuing) – VTU | 12+ yrs teaching | 5 yrs industry (Wipro, BHEL)
- **Expertise:** Deep Learning, ML, Python, Software Engineering | Scopus/WoS publications
- **Strengths:** Academia-industry bridge | Mentored 16+ projects | NPTEL certified (95%)
- **Awards:** Trail Blazers Award (Wipro) | Feather-In-Cap Award (Wipro)
- **Role at Shramic:** Guides Pricing Engine architecture, ML development, and tech team mentorship.

TEAM

Role	Name	Responsibility
Founder & CEO	**Mutturaj Goudra**	**Vision, product strategy, technology architecture**
Co-Founder	**Vaishnavi**	**Community engagement, grassroots operations, trust-building**
CTO	**Pavan Miskin**	**Responsibility of developing android applications.**
Tech Team	**6+ Members**	**ML model development, app development, backend, product engineering**
Internship Program	**60+ Interns**	**Development, research, marketing, operations, design, growth support**
Ground Team	**6+ Field Coordinators**	**Pilot execution, worker/farmer onboarding, data collection**

We have secured a collaboration with the VTU University we can give Internship Opportunities to more then 100 students per year.

Contact

Company Name: Shramic Networks Private Limited

CIN : U62010KA2025PTC208675

Registered Office Address: No. 138, RR No. HSB746, Ward No. 7, Near Bus Stand, Hanamsagar, Koppal, Kushtagi, Karnataka – 583281,India.

Contact No : +91 9535455717 - Mutturaj Goudra [Founder & CEO]

VISION

"To build a national rural employment and services network that supports agriculture, construction, livestock, rural businesses, and skilled workers through technology, data intelligence, and transparent pricing systems."

MISSION

"To create a Shramic Community a digital infrastructure that creates employment opportunities, improves rural livelihoods, provides fair and transparent wages, and connects workers, farmers, experts, and businesses by digitizing rural economic activity.

THANK YOU